SINGAPORE AIRSHOW 2022 EXHIBITION
AIRSPACE CLOSURE FOR FLYING DISPLAYS

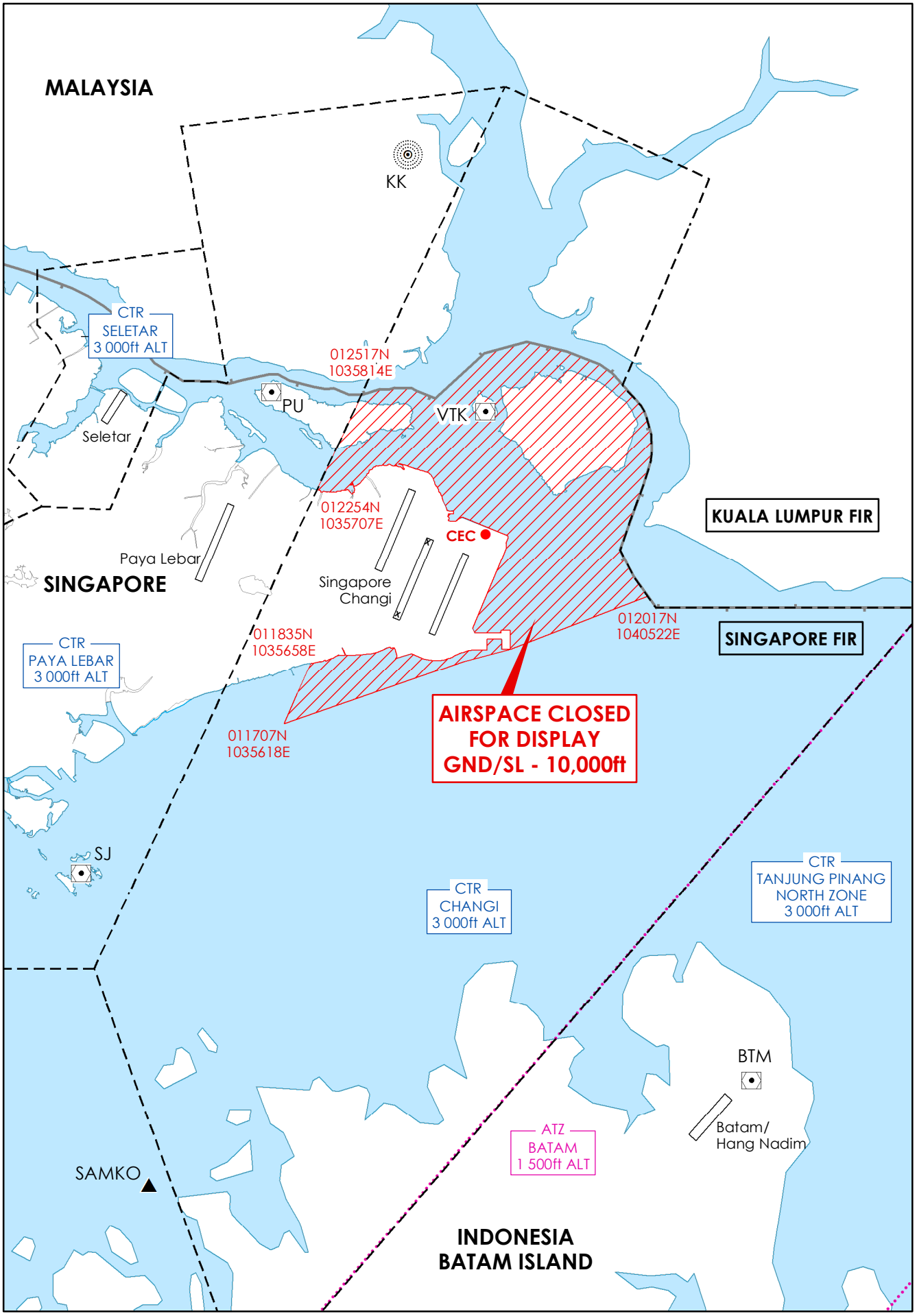

Singapore_Airshow_2022.mxd