INSTRUMENT APPROACH CHART - ICAO

AERODROME ELEV 22ft
HEIGHT RELATED TO THR RWY 20C - ELEV 15ft

MSA 3500 ARP 25 NM

D-ATIS	AP ID WSSS
	128.6
APP	120.3
	119.3
TWR	118.6
	118.25

SINGAPORE/
SINGAPORE CHANGI
RNAV (GNSS) RWY 20C

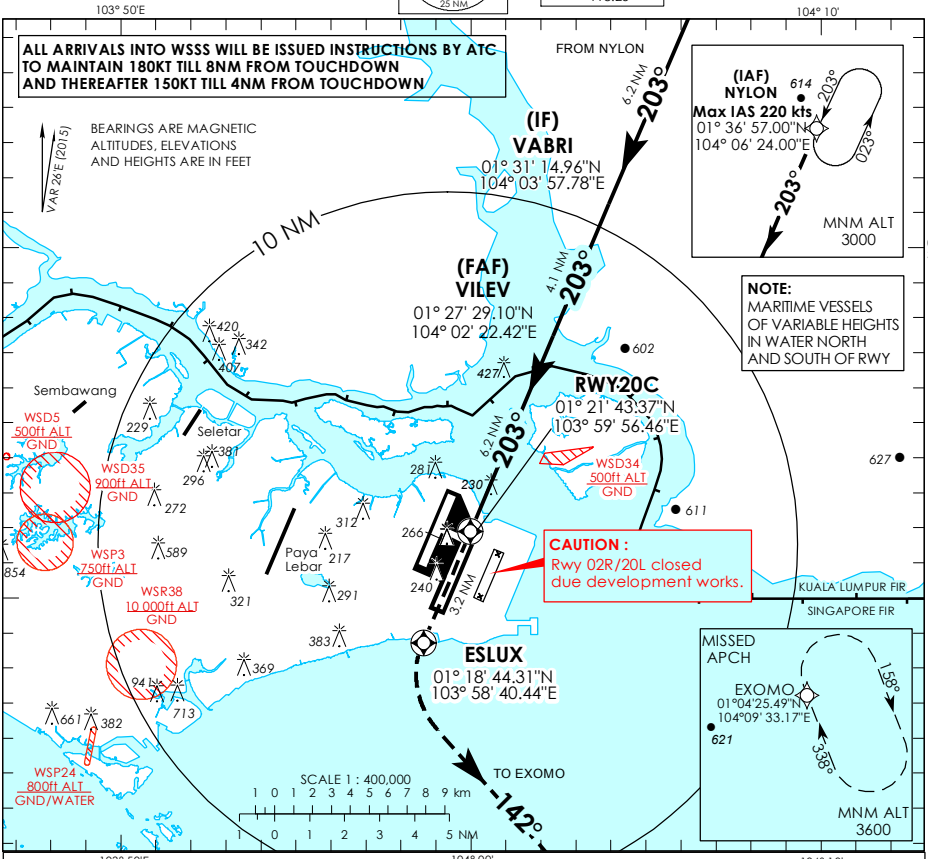

Transition Level : FL 130
Transition Alt : 11 000

MISSED APPROACH:
CLIMB DIRECT TO ESLUX.
TURN LEFT TO MAGNETIC COURSE 142° TO JOIN THE HOLDING AT 3600FT OR ABOVE OR AS DIRECTED BY ATC.

MINIMUM TEMPERATURE FOR BARO-VNAV APPROACHES: 5°C

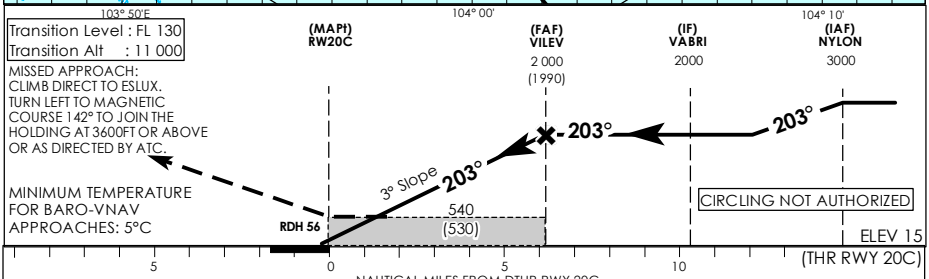

OCA (OCH)					
Category of Aircraft		A	B	C	D
LNAV/VNAV	2.5%	**490 (480)**			
LNAV	2.5%	**540 (530)**			

Fix	NYLON	VABRI	VILEV	RW20C	ESLUX	EXOMO
Altitude (Height)	**3000 (2985)**	**2000 (1985)**	**2000 (1985)**	**540 (525)**	**540 (525)**	**3600 (3585)**

Speed	knots	80	100	120	140	160	180
FAF - MAPt 6.2 nm	min : s	**4 : 39**	**3 : 44**	**3: 06**	**2 : 40**	**2 : 20**	**2 : 04**
Rate of descent/GS	ft/min	**425**	**531**	**637**	**743**	**849**	**955**

© 2018 Civil Aviation Authority Singapore

CHANGES : Ramp Tower between Rwys 02L and 02C added.