INSTRUMENT APPROACH CHART - ICAO

AERODROME ELEV 22ft
HEIGHT RELATED TO
THR RWY 02C - ELEV 16ft

MSA 25 NM from TEKONG DVOR

D-ATIS	AP ID WSSS
	128.025
APP	124.05
	119.3
TWR	118.6
	118.25

SINGAPORE/ SINGAPORE CHANGI

RNP RWY 02C

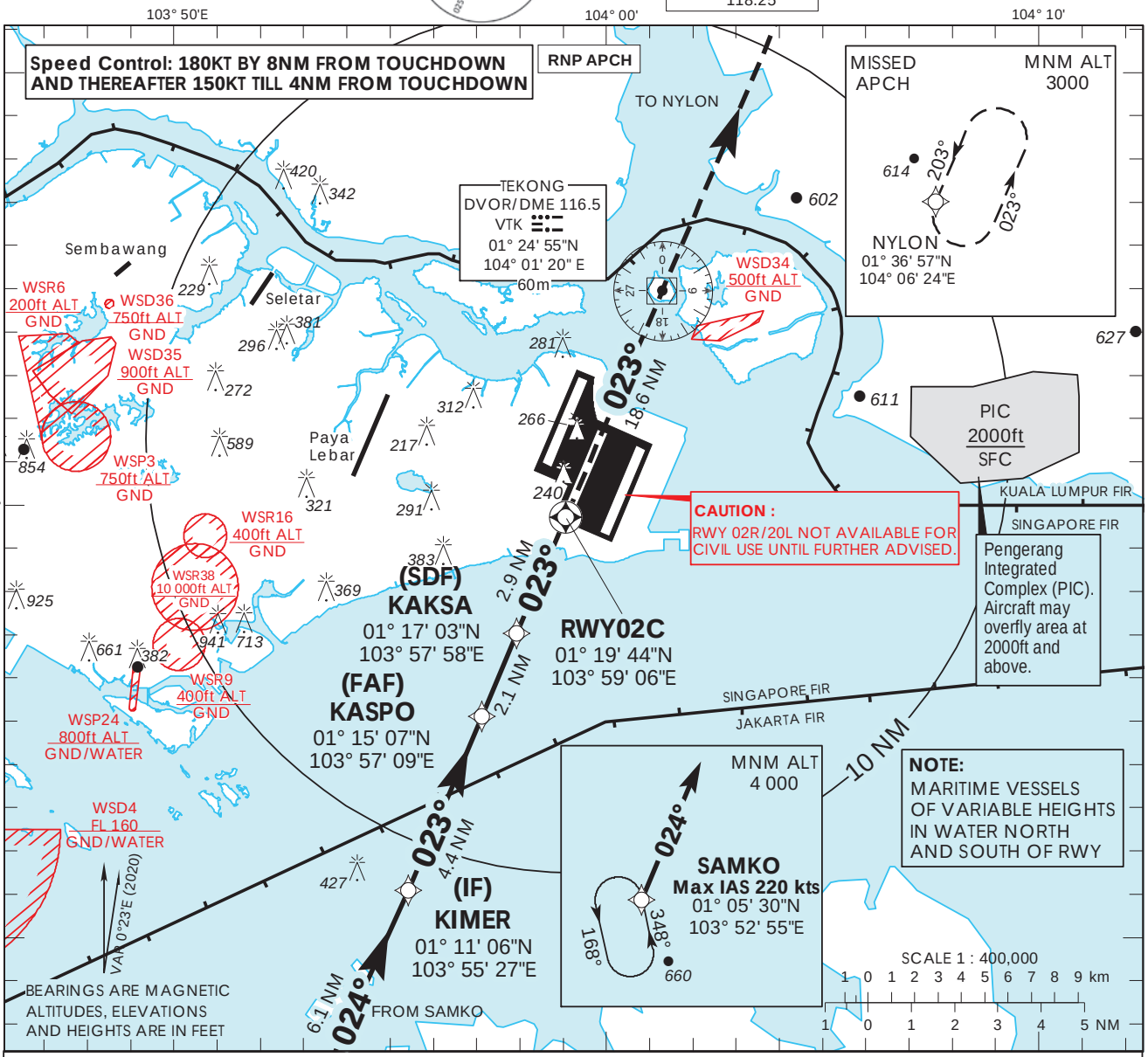

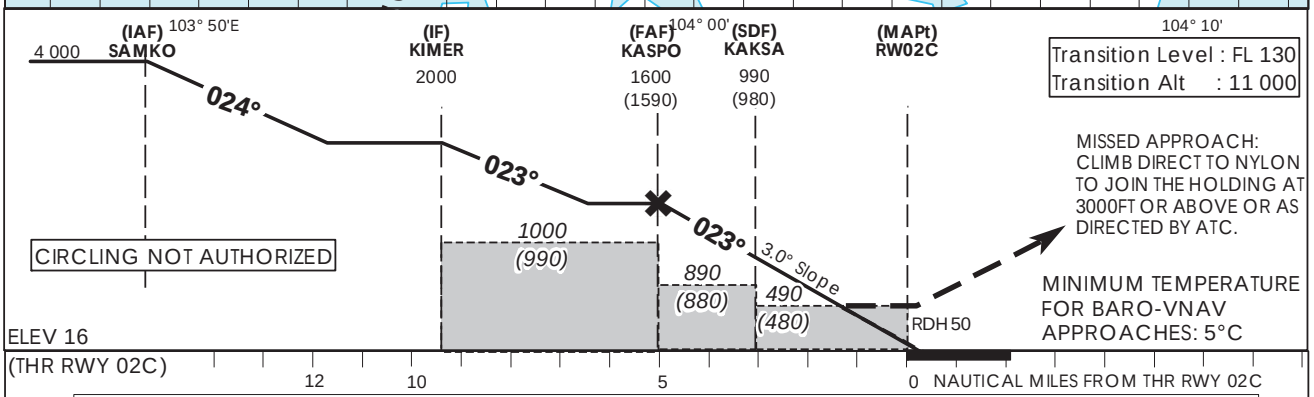

		OCA (OCH)			
Category of Aircraft		A	B	C	D
LNAV	2.5%	**490 (480)**			
LNAV without SDF	2.5%	**890 (880)**			
LNAV/VNAV	2.5%	**360 (350)**			

Fix		SAMKO	KIMER	KASPO	KAKSA	RW02C	NYLON
Altitude (Height)		**4000 (3986)**	**2000 (1986)**	**1600 (1586)**	**990 (976)**	**490 (476)**	**3000 (2986)**
Speed	knots	80	100	120	140	160	180
FAF - MAPt 5nm	min : s	**3 : 45**	**3 : 00**	**2 : 30**	**2 : 09**	**1 : 53**	**1 : 40**
Rate of descent/GS	ft/min	**425**	**531**	**637**	**743**	**849**	**955**

© 2025 Civil Aviation Authority Singapore

CHANGES : Revision to Restricted Areas WSR9 and WSR16

SINGAPORE CHANGI RNP-APCH RWY 02C – Approach from SAMKO

Path Terminator	Waypoint	Fly-Over	Course °M (°T)	Magnetic Variation	Distance (NM)	Turn Direction	Altitude (FT)	Speed Limit (KT)	VPA/ TCH(FT)	Navigation Specification
IF	SAMKO	-	-	-0.4	-	-	A040+	220	-	RNP APCH
TF	KIMER	-	024 (024.4)	-0.4	6.1	-	A020+	-	-	RNP APCH
TF	KASPO	-	023 (023.4)	-0.4	4.4	-	A016+	-	-	RNP APCH
TF	KAKSA	-	023 (023.4)	-0.4	2.1	-	990ft+	-	-	RNP APCH
TF	RW02C	Y	023 (023.4)	-0.4	2.9	-	-	-	-3.0° / 50	RNP APCH
DF	NYLON	-	-	-0.4	-	-	A030+	-	-	RNP APCH

Waypoint Coordinates

Name	Latitude	Longitude
SAMKO (IAF)	01° 05’ 30” N	103° 52’ 55” E
KIMER (IF)	01° 11’ 06” N	103° 55’ 27” E
KASPO (FAF)	01° 15’ 07” N	103° 57’ 09” E
KAKSA (SDF)	01° 17’ 03” N	103° 57’ 58” E
RW02C	01° 19’ 44” N	103° 59’ 06” E
NYLON	01° 36’ 57” N	104° 06’ 24” E

© 2025 Civil Aviation Authority Singapore